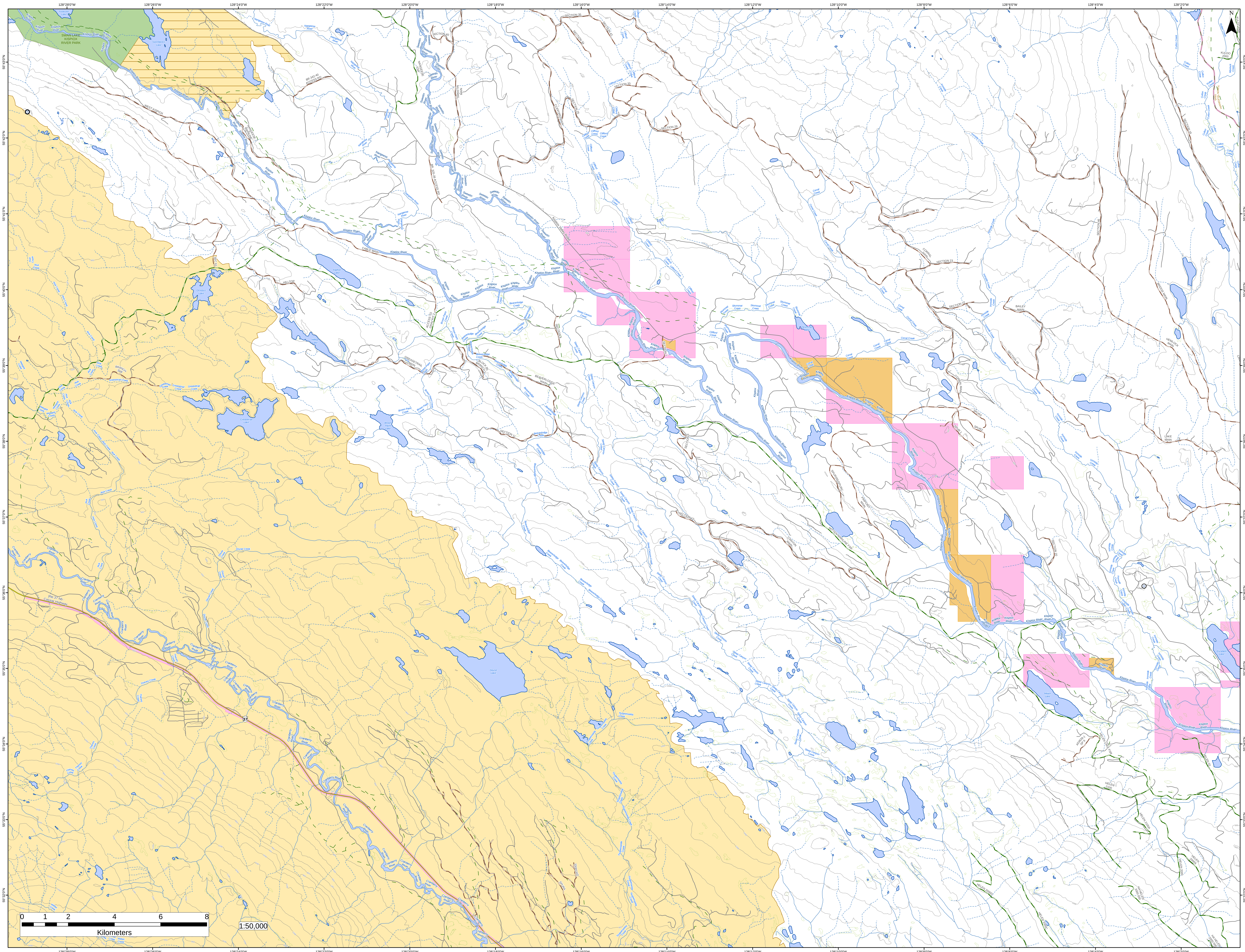
128°28'0"W
128°26'0"W
128°24'0"W
128°22'0"W
128°20'0"W
128°18'0"W
128°16'0"W
128°14'0"W
128°12'0"W
128°10'0"W
128°8'0"W
128°6'0"W
128°4'0"W
128°2'0"W
55°43'0"N
55°42'0"N
55°41'0"N
55°40'0"N
55°39'0"N
55°38'0"N
55°37'0"N
55°36'0"N
55°35'0"N
55°34'0"N
55°33'0"N
55°32'0"N
N
SWAN LAKE KISPIOX RIVER PARK
Footsore Lake
Swordgrass Lake
Kispiox River
Nangeese River
Sweetin River
WEST KISPIOX
NANGEESE MAINLINE
NANGEESE ESR
BR 342-40 ACCESS RD
BR 325-28 ACCESS RD
SWEETIN MAIN
SECTION 40
SECTION 35
SECTION 34
SECTION 42
SECTION 33
SECTION 25
SECTION 29
CLIFFORD MAIN
Clifford Creek
Kispiox Valley Road
CABLE MAIN
Flatfish Lake
HILLTOP
Hilltop Lake
SEC 61
Octopus Lake
Aluk Creek
Weegett Creek
BRANCH 3AB
Greasetrail Creek
Greasetrail Lake
GREASETRAIL MAIN
Brown Paint Creek
Brown Paint Lake
ACCESS TO GRAVPIT 2
Beaverlodge Creek
BEAVERLODGE MAIN
BLOCK 95 BRANCH 1
Steep Canyon Creek
SECTION 4
SECTION 7
SECTION 3
SECTION 11
SECTION 12
SECTION 13
Skunsnat Creek
Skunsnat Lake
Corral Creek
CORRAL MAIN
SECTION 43
SECTION 23
SECTION 22
Ironside Creek
BAILEY MAIN
SECTION 48
SECTION 46
SECTION 16
BRIDGE MAIN
HEMLOCK MAIN
LAKE MAIN
SPUR3
SPUR2
SPUR 1
SPUR355/SPURC
PINPOINT MAIN
SECTION 20
MITTEN MAINLINE FSR
CANYON MAIN
Mitten Lake
Elizabeth Lake
HELEN LAKE FSR
A53628-1 SP 6
HELEN 02
HELEN 2100
HELEN 2100A
HELEN 2000
HELEN 2000A
HELEN 2000D
HELEN 2000C
HA HELEN 2000-550
HA HELEN 2000-500
Cullon Creek
Kultan Creek
Meolock Creek
KULDO 2000
KULDO FSR
YUKON TELEGRAPH TRAIL
Cranberry River
Rte 37 Nb - Cassiar Highway
37
Thieves Creek
Douse Creek
Douse Lake
Tsugwinselda Creek
SPURA
100ROAD
Weber Creek
0
1
2
4
6
8
Kilometers
1:50,000